TAKE IT ON THE RUN

As recorded by REO Speedwagon

(From the 1980 Album HI INFIDELITY)

Transcribed by Slowhand

Words ar

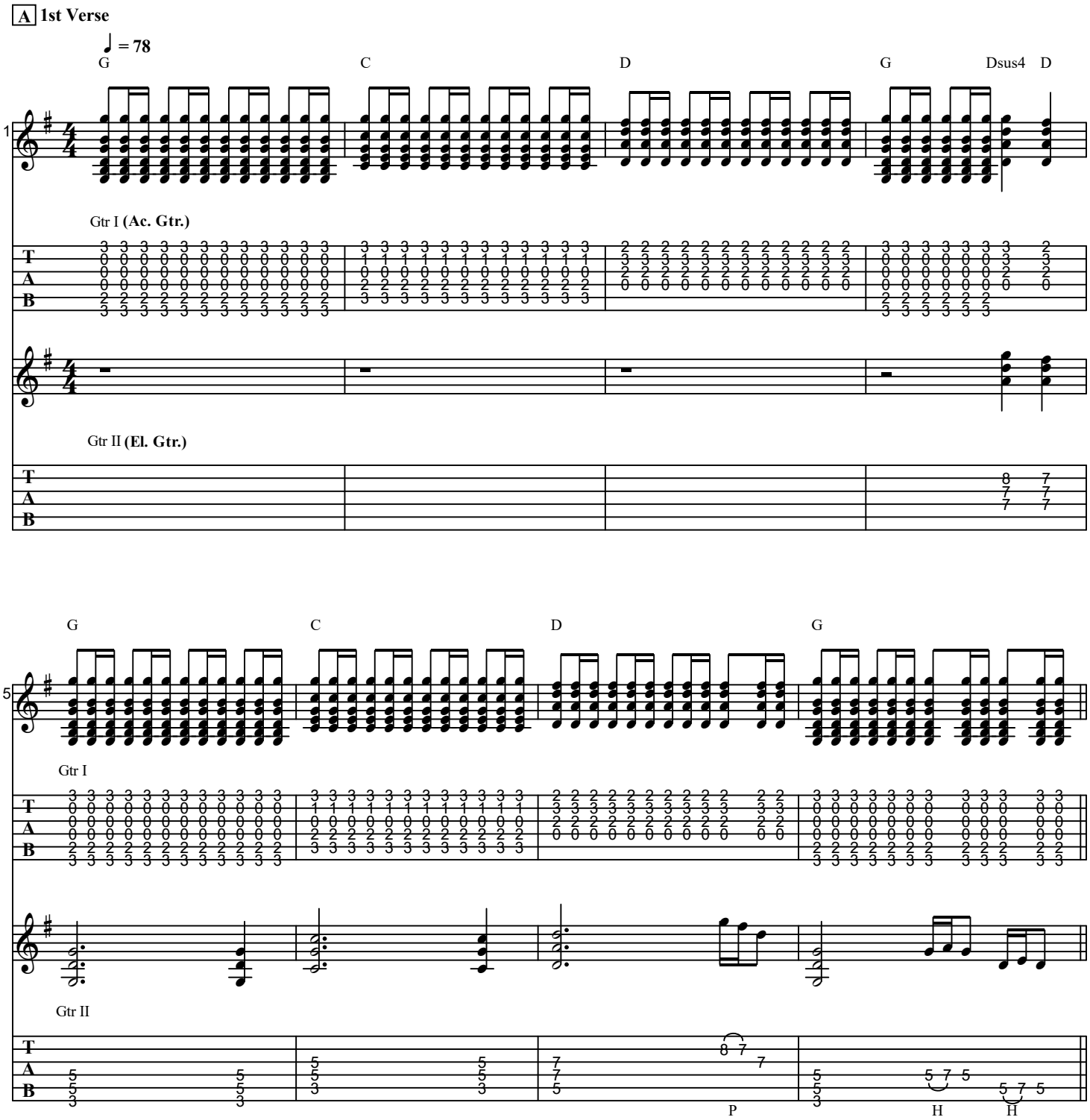

B **2nd Verse**

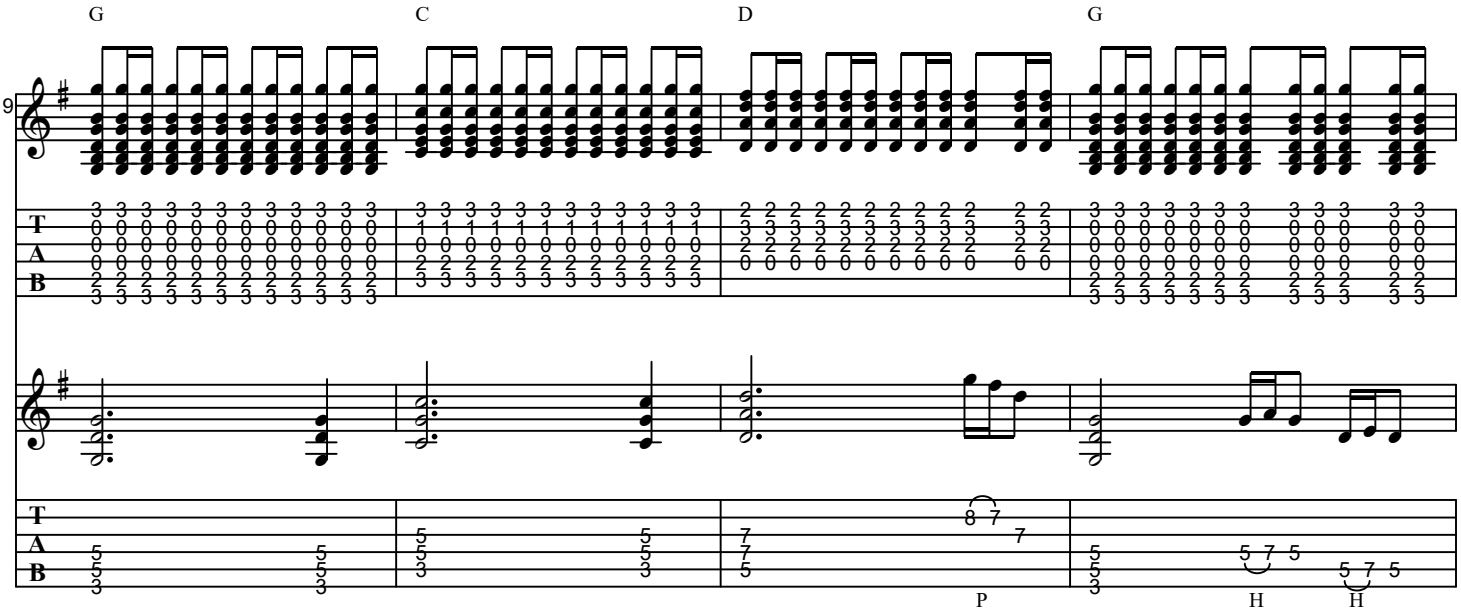

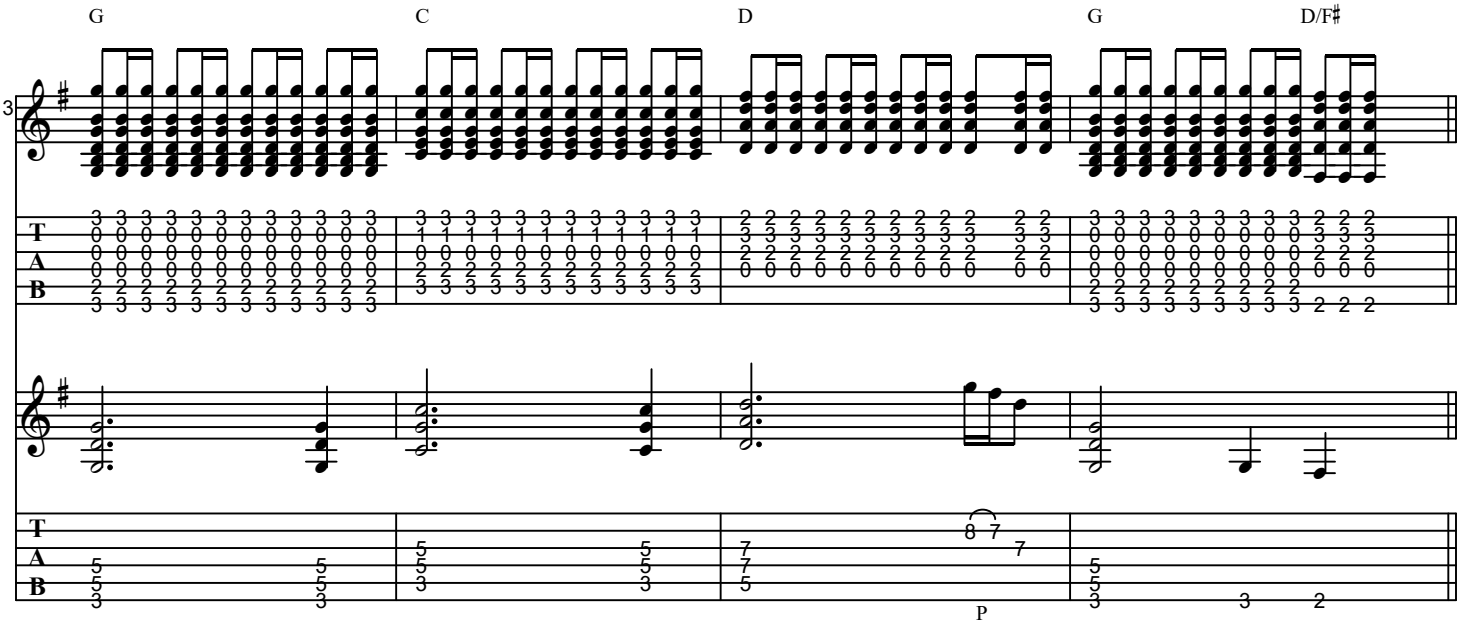

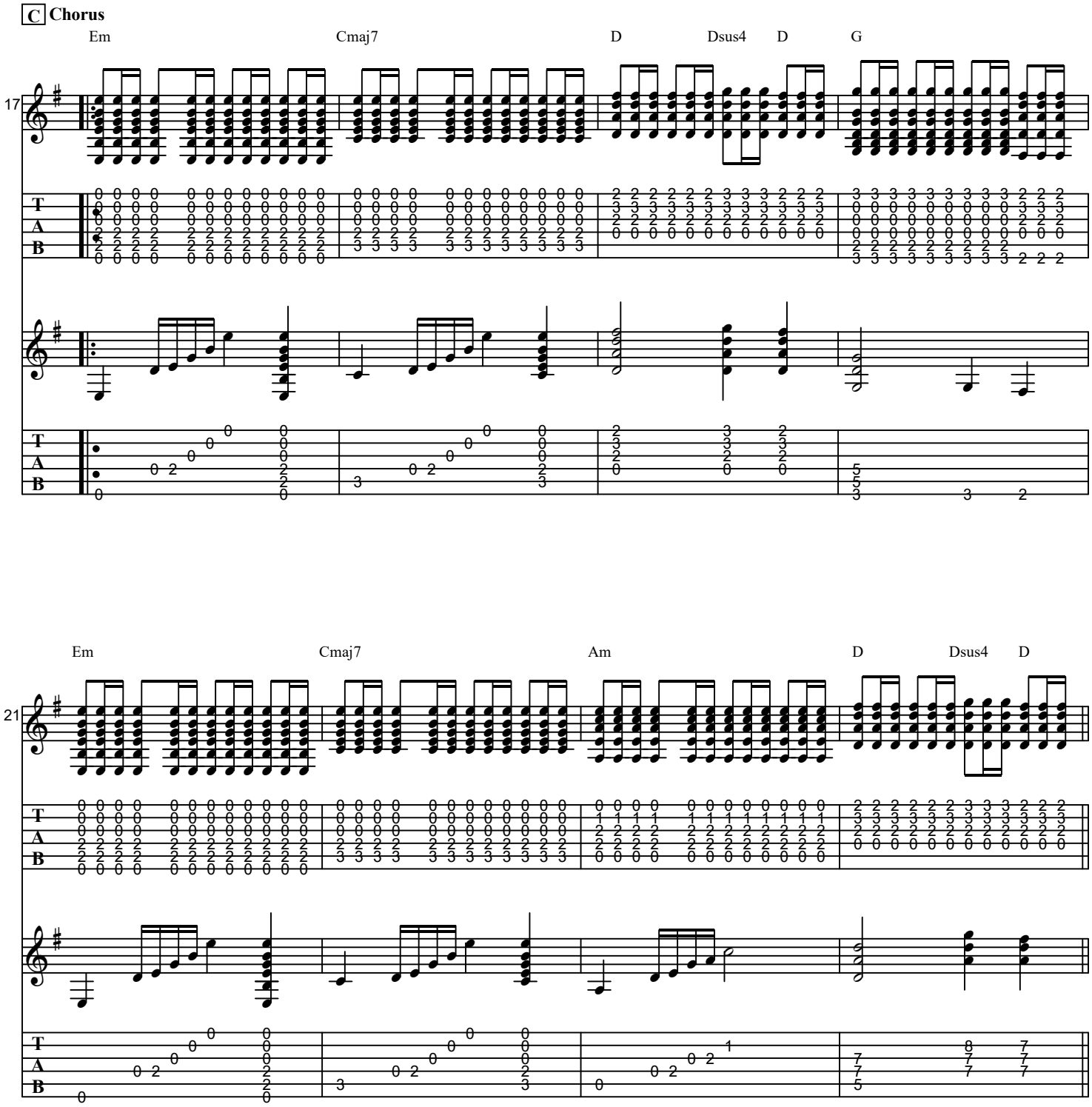
C Chorus
Em
Cmaj7
D
Dsus4
D
G
17
T
A
B
Em
Cmaj7
Am
D
Dsus4
D
21
T
A
B

D **3rd Verse**

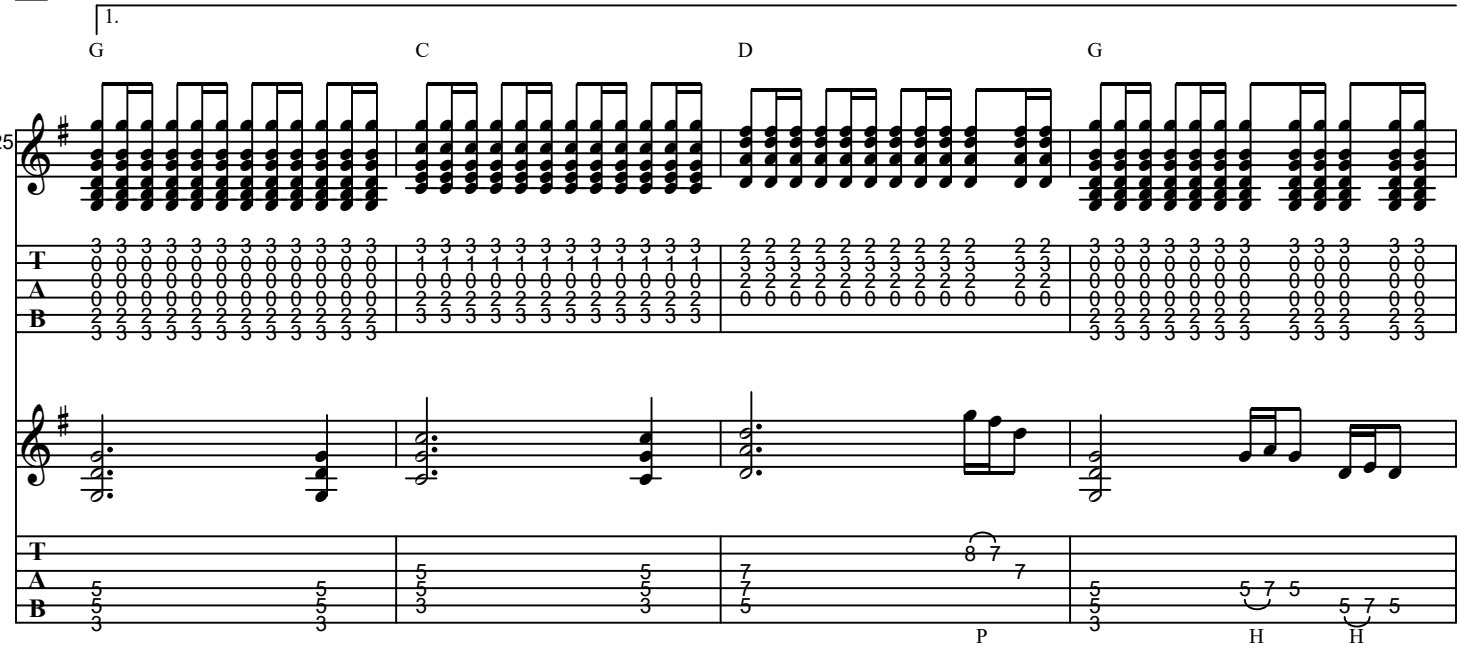

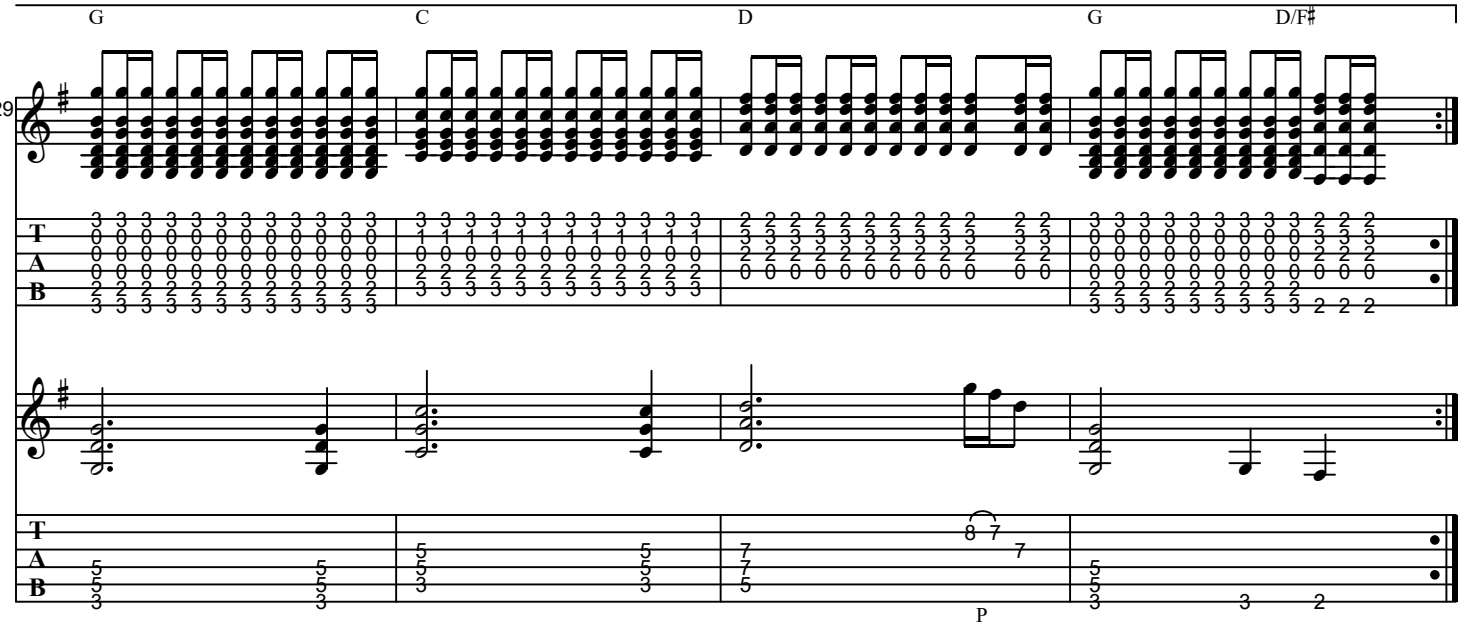

E **Guitar Solo**

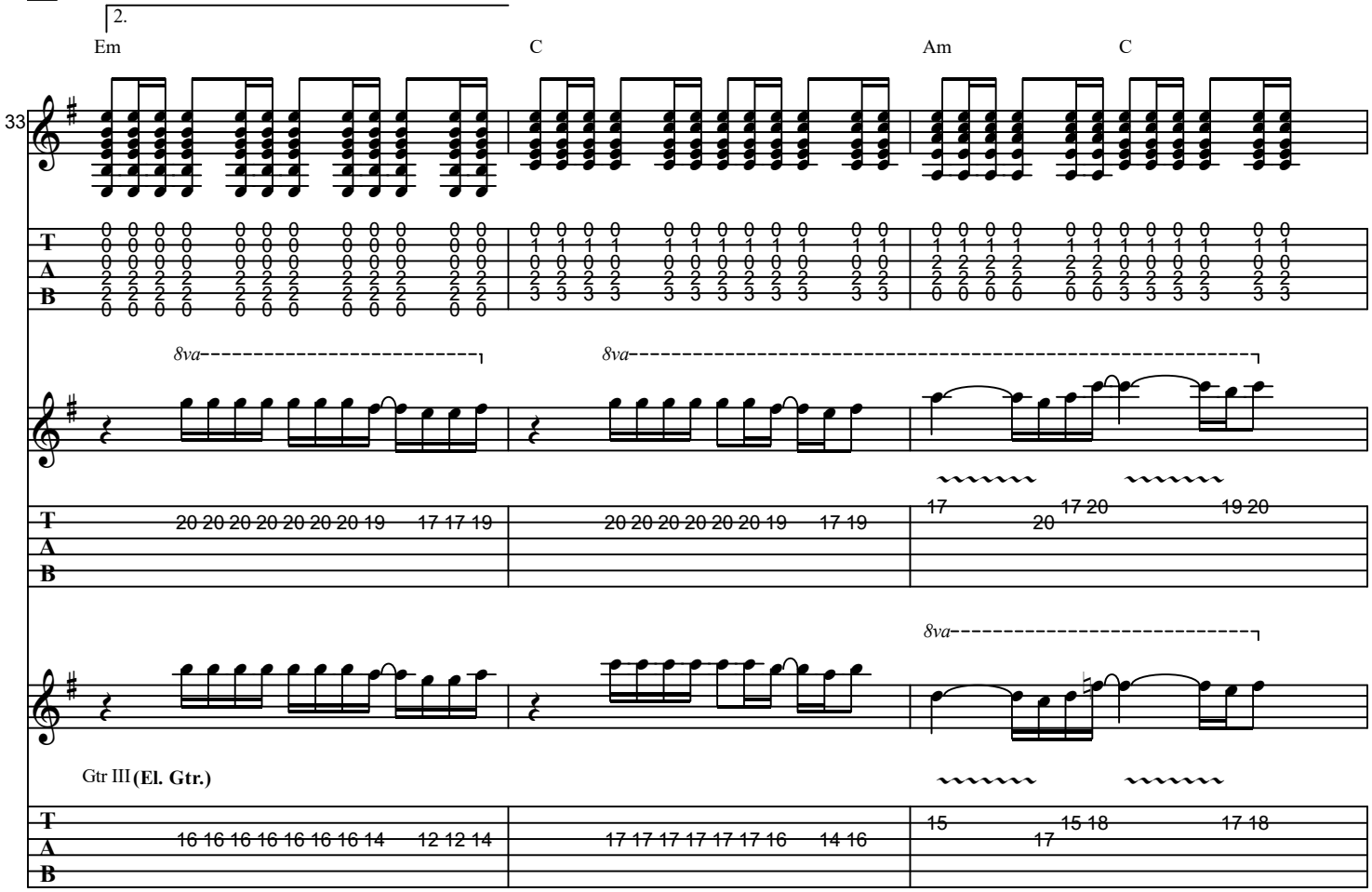

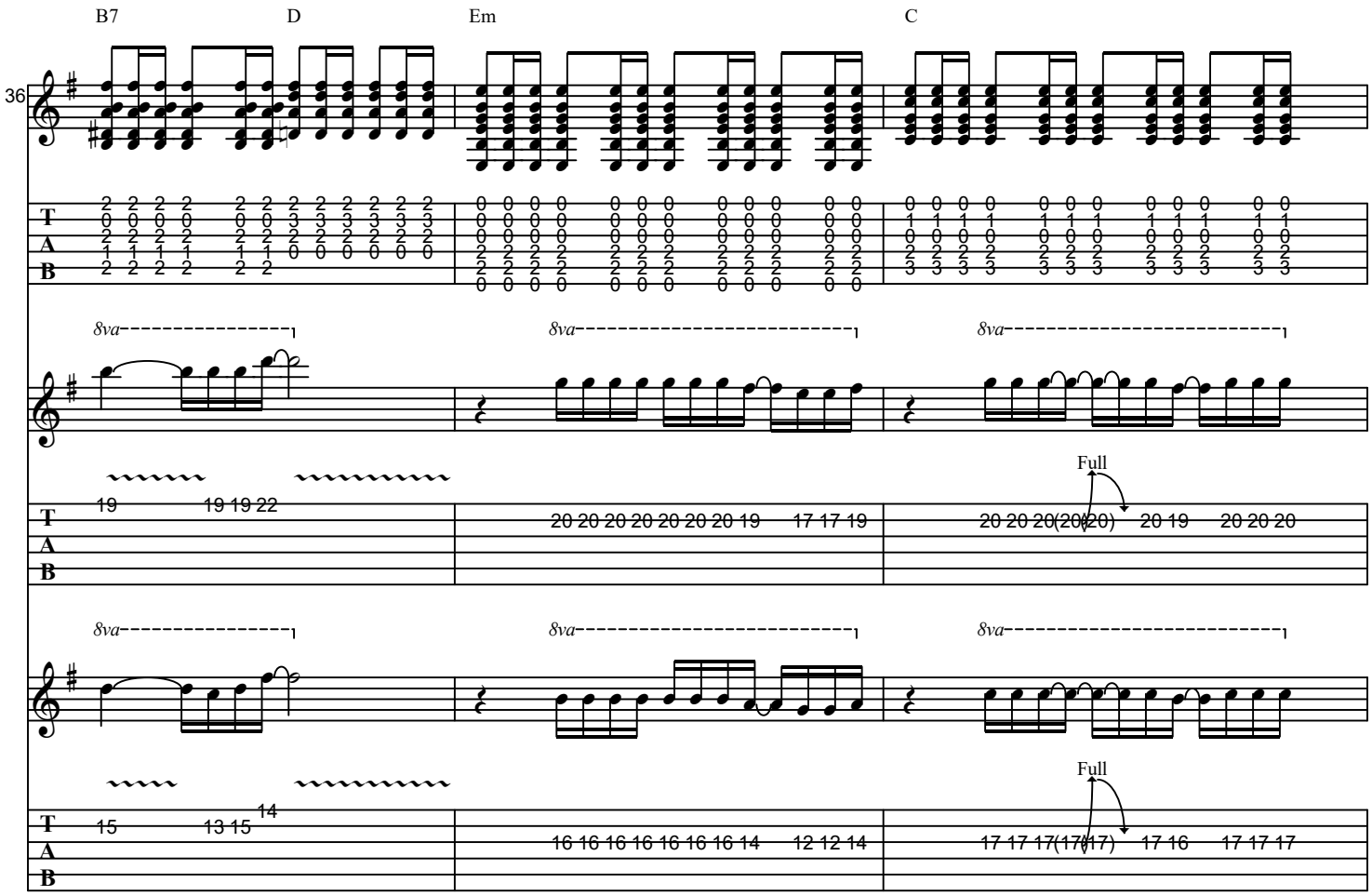
B7
D
Em
C
36
8va
Full

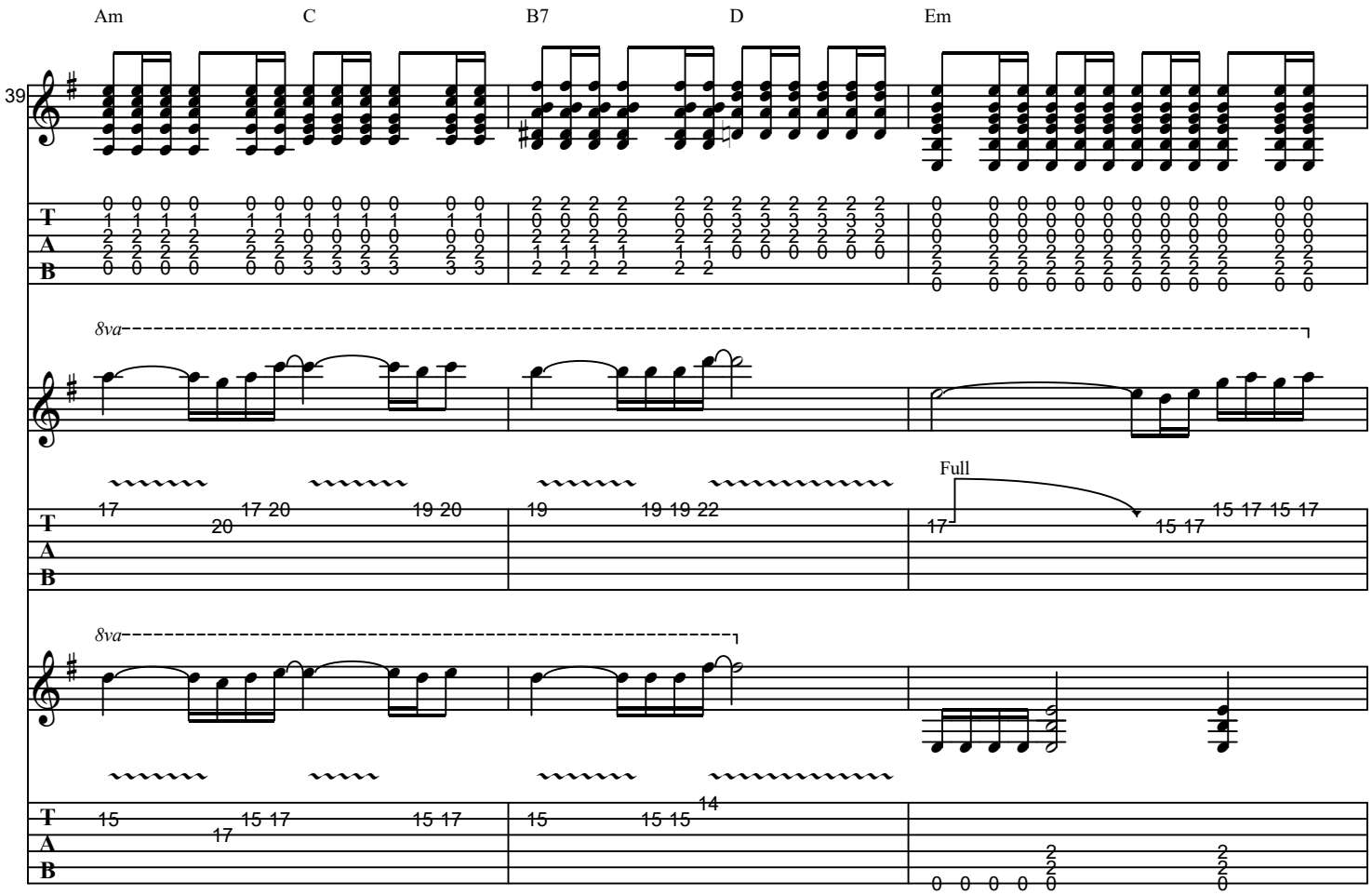
Am
C
B7
D
Em
39
8va
Full
8va

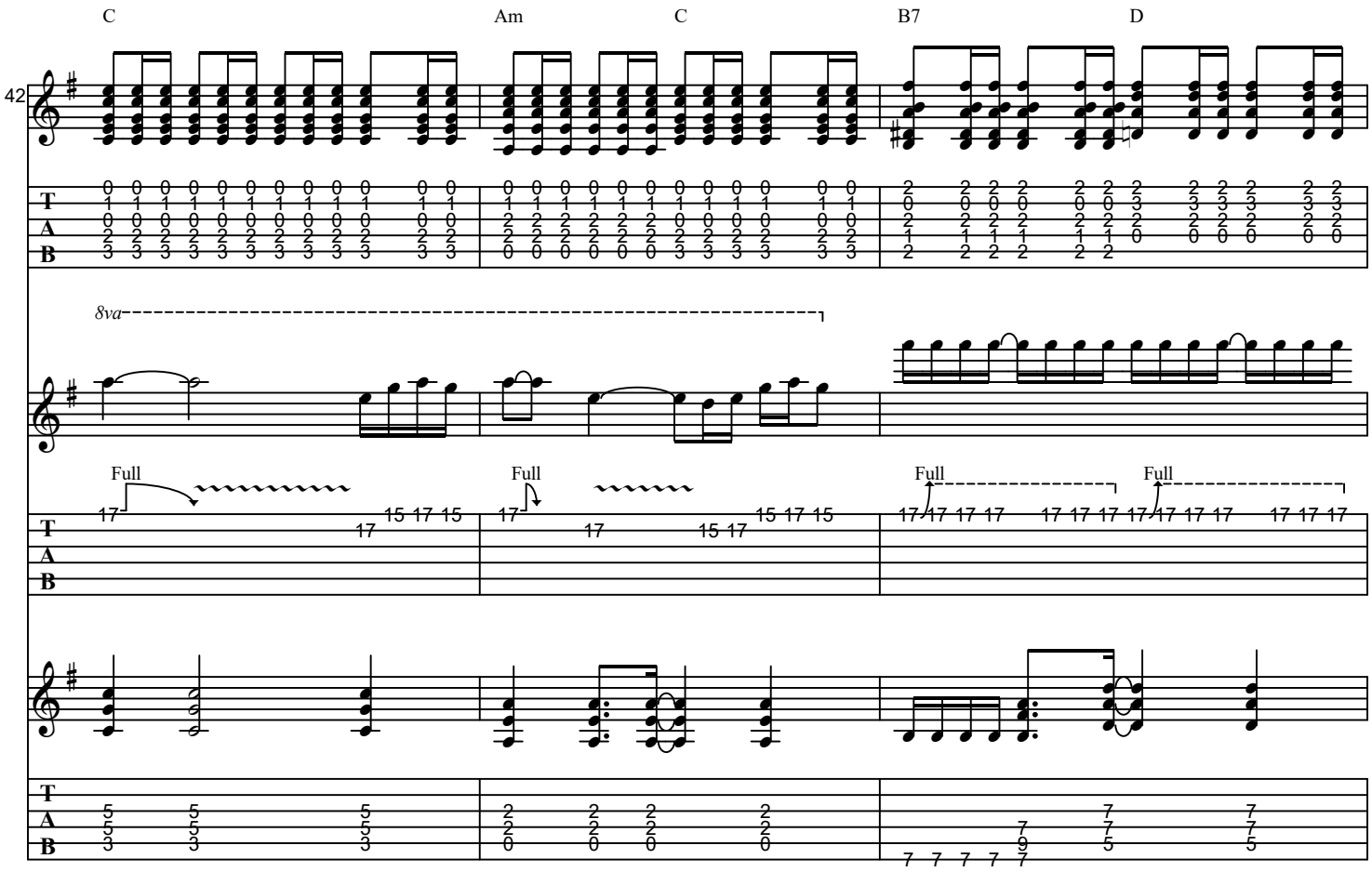
C
Am
C
B7
D
42
8va
Full
Full
Full
Full

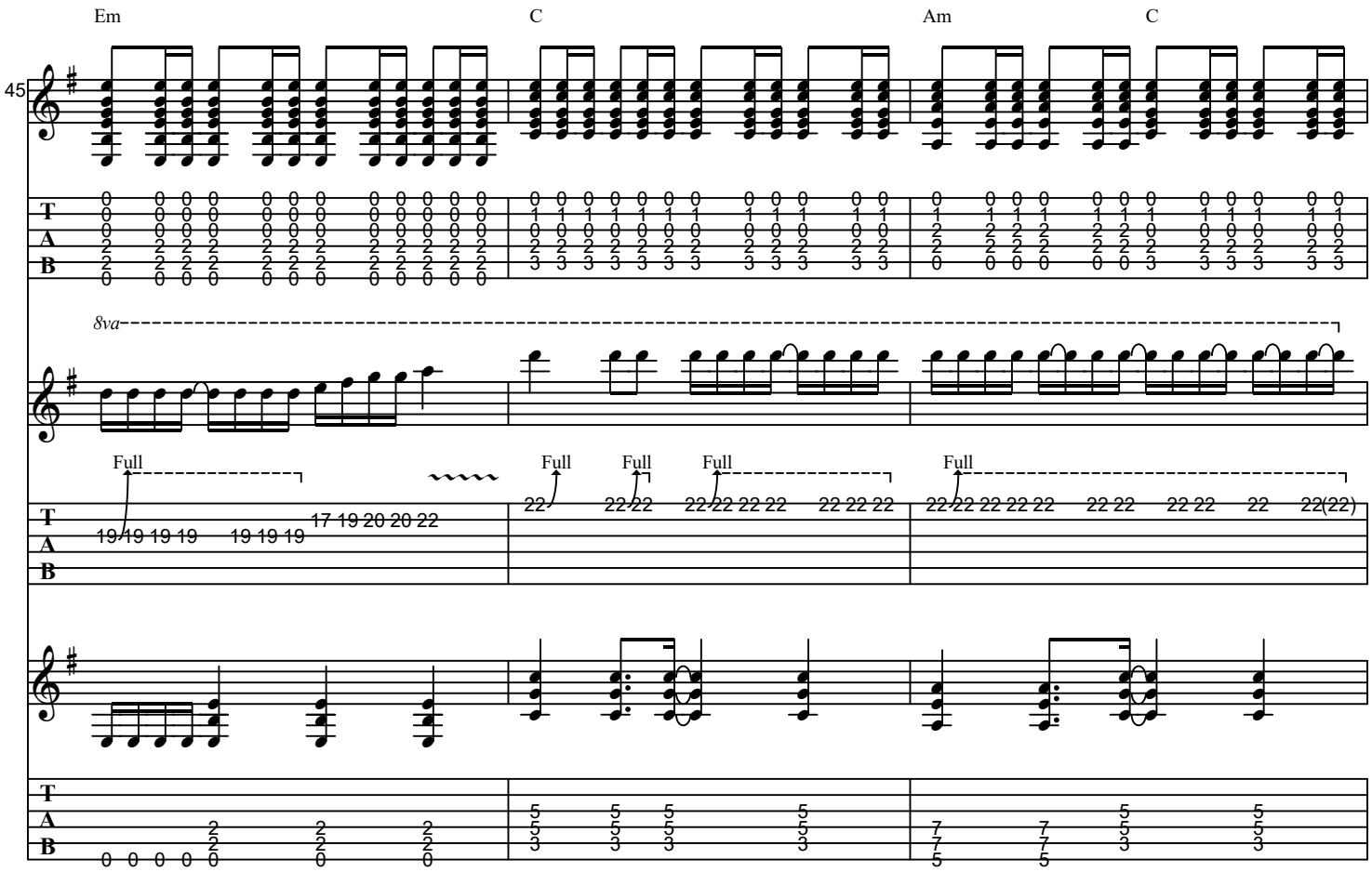
Em
C
Am
C
45
8va
Full
Full
Full
Full
Full

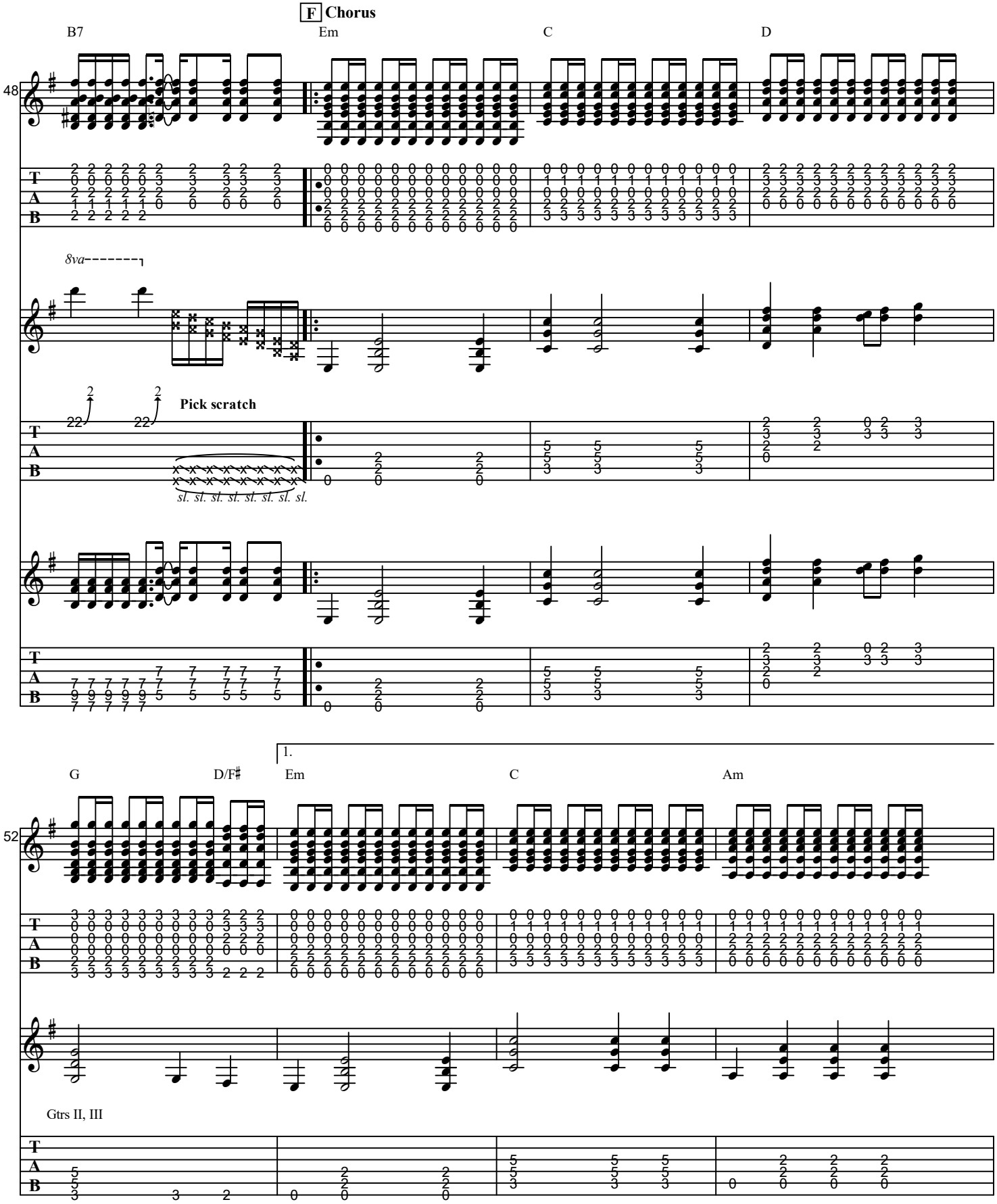
F Chorus
B7
Em
C
D
48
8va
Pick scratch
sl. sl. sl. sl. sl. sl. sl. sl.
G
D/F♯
1.
Em
C
Am
52
Gtrs II, III

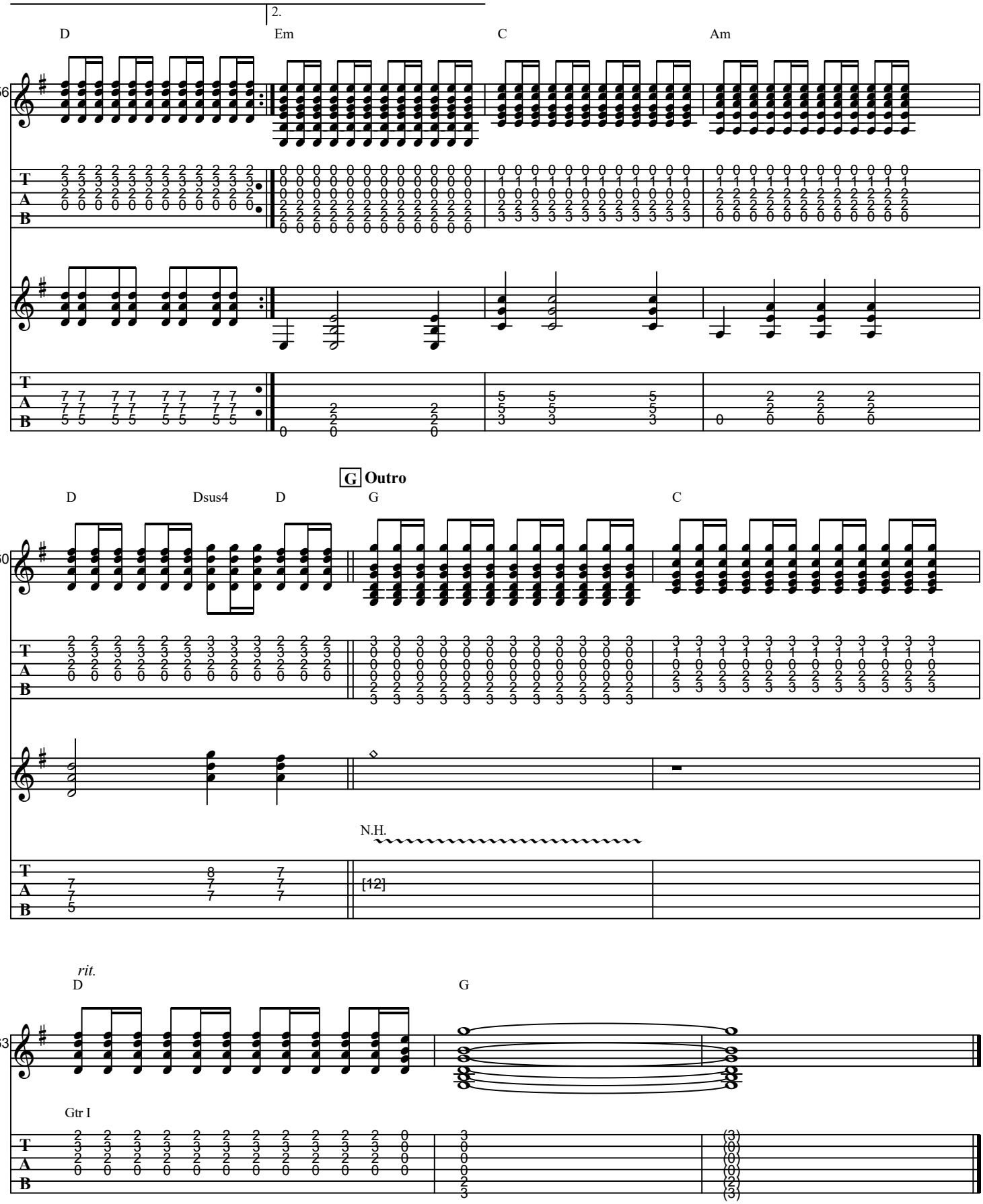
2.
D
Em
C
Am
56
G Outro
D
Dsus4
D
G
C
60
N.H.
[12]
rit.
D
G
63
Gtr I